

# PLANT MATERIAL LIST

## CANOPY TREES

SYMBOL	QUANTITY	BOTANICAL NAME	COMMON NAME	INSTALLATION SPECIFICATIONS						
				HEIGHT	SPREAD	DBH	CLEAR TRUNK	ROOT BALL	SPACING	ADDITIONAL SPECIFICATION
BUS	26	Bursera simaruba	Gumbo Limbo	14' tall	8' wide	3" DBH	8'	B&B	As Shown	Matched
CAG	1	Caesalpinia grandillo	Bridalveil Tree	14' tall	12' wide	3" DBH	5'	B&B	As Shown	N/A
COE	22	Conocarpus erectus	Green Buttonwood	14' tall	6' wide	3" DBH	5'	B&B	As Shown	N/A
C16	4	"Pink" Chorisia Speciosa	Silk Floss Tree	16' tall	8' wide	3" DBH	6'	B&B	As Shown	N/A
C14	2	"Pink" Chorisia Speciosa	Silk Floss Tree	14' tall	6' wide	3" DBH	5'	B&B	As Shown	N/A
QUV	25	Quercus virginiana	Live Oak	14' tall	6' wide	3" DBH	6'	B&B	As Shown	N/A

## ORNAMENTAL TREES



SYMBOL	QUANTITY	BOTANICAL NAME	COMMON NAME	INSTALLATION SPECIFICATIONS						
				HEIGHT	SPREAD	DBH	CLEAR TRUNK	ROOT BALL	SPACING	ADDITIONAL SPECIFICATION
LAS	10	Lagerstroemia speciosa	Queen's Crape Myrtle	14' tall	4' wide	3" DBH	5'	B&B	As Shown	N/A

## PALMS

SYMBOL	QUANTITY	BOTANICAL NAME	COMMON NAME	INSTALLATION SPECIFICATIONS							
				HEIGHT	SPREAD	CAL. AT 6" ABOVE GRADE	GRAY WOOD	ROOT BALL	SPACING	ADDITIONAL SPECIFICATION	
PHS	3	<i>Phoenix sylvestris</i>	Sylvester Date Palm	25' Overall	25'	20"	16'	B&B	As Shown	matched with 180' open habit & tight diamond cut trunk	
S12	4	<i>Sabal palmetto</i>	Cabbage Palm	18' tall	10' wide	12" caliper	7'	B&B	As Shown		NA
S16	16	<i>Sabal palmetto</i>	Cabbage Palm	18' tall	12' wide	12" caliper	11'	B&B	As Shown		NA
S20	4	<i>Sabal palmetto</i>	Cabbage Palm	20' tall	15' wide	12" caliper	15'	B&B	As Shown		NA
VIM	3	<i>Viethia montgomeryana</i>	Montgomery Palm	18' tall	8' wide	4' caliper	10'	B&B	As Shown	NA	

# PLANT MATERIAL LIST

## SHRUBS

SYMBOL	QUANTITY	BOTANICAL NAME	COMMON NAME	INSTALLATION SPECIFICATIONS							ADDITIONAL SPECIFICATION
				HEIGHT	SPREAD	CAL. AT 6" ABOVE GRADE	CLEAR TRUNK	ROOT BALL	SPACING		
CHI	302	 <i>Chrysobalanus icaco</i> 'Red Tip'	Red Tip Cocoplum	48" tall	30" wide	N/A	N/A	7 gallon	As Shown	Full to the Ground	
CHC	424	<i>Chrysobalanus icaco</i> 'Red Tip'	Red Tip Cocoplum	24" tall	24" wide	N/A	N/A	3 gallon	As Shown	Full to the Ground	
HAP	9	 <i>Hamelia patens</i>	Firebush	42" tall	36" wide	N/A	N/A	7 gallon	As Shown	Full to the Ground	
SOT	16	<i>Sophora tomentosa</i> *	Yellow Necklace Pod	36" tall	24" wide	N/A	N/A	7 gallon	As Shown	NA	
TIG	44	 <i>Tibouchina grandifolia</i>	Giant Glory Flower	36" tall	24" wide	N/A	N/A	7 gallon	As Shown	Full to the Ground	

## GROUND COVERS

SYMBOL	QUANTITY	BOTANICAL NAME	COMMON NAME	INSTALLATION SPECIFICATIONS							ADDITIONAL SPECIFICATION
				HEIGHT	SPREAD	CAL. AT 6" ABOVE GRADE	CLEAR TRUNK	ROOT BALL	TRIANGULA R SPACING		
ASD	1957	<i>Asparagus densiflorus 'Myersi'</i>	Foxtail Fern	12"	12"	N/A	N/A	3 gallon	18" O.C.	Full	
MSW	468	<i>Microsorium scolopendrium</i>	Wart Fern	18" tall	18" wide	N/A	N/A	3 gallon	24" O.C.	Full	
PHB	432	<i>Philodendron 'Burle Marx'</i>	Burle Marx Philodendron	24" tall	24" wide	N/A	N/A	3 gallon	30" O.C.	N/A	
PHR	619	<i>Philodendron 'Rojo Congo'</i>	Rojo Congo	14" tall	14" wide	N/A	N/A	5 gallon	24" O.C.	N/A	
ERL	217	<i>Ernodea Littoralis</i>	Golden Creeper	12" tall	12" wide	N/A	N/A	3 gallon	24" O.C.	N/A	
PAI	12	<i>Passiflora incarnata</i>	Purple Passion Vine	N/A	5' vines	N/A	N/A	5 gallon	As Shown	trained to fence	
ARD	9	<i>Aristolochia durior</i>	Pipe Vine	N/A	5' vines	N/A	N/A	5 gallon	As Shown	trained to fence	
ACS	32	<i>Asclepias syriaca</i>	Common Milkweed	36" tall	24" wide	N/A	N/A	7 gallon	As Shown	N/A	
TRD	404	<i>Tripsacum dactyloides</i>	Fakahatchee Grass	36" tall	24" wide	N/A	N/A	3 gallon	24" O.C.	N/A	

## SOD

SYMBOL	QUANTITY	BOTANICAL NAME	COMMON NAME	INSTALLATION SPECIFICATIONS						
				HEIGHT	SPREAD	CAL. AT 6" ABOVE GRADE	GRAY WOOD	ROOT BALL	SPACING	ADDITIONAL SPECIFICATION
STS	<div><div>6</div><div>43,450</div></div>	<i>Stenotaphrum secundatum</i>	St. Augustine sod	Solid sod	N/A	N/A	N/A	N/A	As Shown	As Shown
PAN	1,113	<i>Paspalum notatum</i>	Bahia Sod	Solid sod	N/A	N/A	N/A	N/A	As Shown	As Shown

## RELOCATED TREES

REL	1	Relocated Trees	Relocated Trees	FOR SPECIFICATIONS SEE TREE DISPOSITION TABLE ON LT-02
-----	---	-----------------	-----------------	--

PLANT MATERIAL SIZE NOTE: THE CONTRACTOR IS RESPONSIBLE FOR PROVIDING THE PLANT SIZES AS SPECIFIED. IT IS UP TO THE CONTRACTOR TO DETERMINE PRICING WHETHER THE PLANT IS BALL AND BURLAP OR CONTAINERIZED

## BUTTERFLY PLANTING LEGEND:

\* BUTTERFLY GARDEN PLANTS

## PLANT TAG SPECIFICATIONS AND NOTES:

CONTRACTOR IS TO PROVIDE 2 IDENTIFICATION TAGS TO EACH SPECIES FOR A TOTAL OF 10 TAGS. TAGS SHALL BE 8" x 3" WITH A MINIMUM THICKNESS OF 0.040", MADE OF BLACK ANODIZED ALUMINUM AND HAVE 1/2" WHITE ARIAL TYPE FONT CENTERED ON THE TAGS. ONE LINE OF FONT SHALL BE THE COMMON PLANT NAME AND ONE LINE SHALL BE THE SCIENTIFIC PLANT NAME. THE FACE OF THE TAG MUST BE LASER IMAGED. THE CORNERS OF THE TAG SHALL BE ROUNDED. THE STAKE SHALL BE 3/4" X 20" ATTACHED TO THE TAG.



BERMELO AJAMIL AND PARTNERS, INC.  
2601 S BAYSHORE DRIVE, SUITE 1000  
MIAMI, FL 33133  
TEL: 305-689-2050  
WWW.BERMELLOAJAMIL.COM

lifespandesign studio  
Quality of Life Architecture  
554 BAXTER ROAD, LOVELAND, OHIO 45140  
TEL: 513-444-4877  
www.lifespandesignstudio.com

STRUCTURAL ENGINEER:  
MUEngineers, Inc.  
3440 NE 12th AVENUE  
OAKLAND PARK, FL 33334  
TEL: 954-924-4730  
WWW.MUEENGINEERS.COM

MEP ENGINEER:  
b  
LOUIS J. AGUIRRE & ASSOCIATES, P.A.  
CONSULTING ENGINEERS  
9150 SOUTH OAKLAND BLVD, SUITE 900  
MIAMI, FL 33156  
TEL: 305-670-0141  
WWW.LJAAAP.COM

CIVIL ENGINEER:  
KEITH  
Engineering Inspired Design.  
301 ATLANTIC BLVD  
POMPAHO BEACH, FL 33060  
TEL: 954-788-3400  
WWW.KEITHTEAM.COM

GEOTECHNICAL ENGINEER:  
ts  
GEOTECHNICAL  
INTERIOR TESTING  
INSPECTION SERVICES  
2765 VISTA PKWY  
WEST PALM BEACH, FL 33411  
TEL: (561) 687-8536  
WWW.TSGEO.COM

LEED CONSULTANT:  
ECSS  
ENERGY COST  
1925 CALAIS DRIVE, STE 6  
MIAMI BEACH, FL 33141  
TEL: (561) 687-8536  
WWW.ENERGYCOSTSOLUTIONSGROUP.COM

Digitally signed by Kirk J Olney  
Date: 2022.07.25 07:12:39 -0400  
K. OLNEY FL LA LICENSE No.: 00001705  
PERMIT SET

REVISIONS:  
01 10-26-2020 BUILDING COMMENTS 1  
02 12-17-2020 BUILDING COMMENTS 2  
03 1-29-2021 BLDG DEPT COMMENTS  
04 2-9-2021 OWNER CHANGES  
05 12-17-2021 RFI COORDINATION  
06 02-14-2022 RFI COORDINATION  
07 05-13-2022 SIGN PLANTING  
08 07-22-2022 BACK-FLOWS PLANTING

PROJECT NAME:  
POMPAHO BEACH SENIOR  
ACTIVITY CENTER  
PROJECT ADDRESS:  
2005 NW 9TH ST  
POMPAHO BEACH, FL 33069

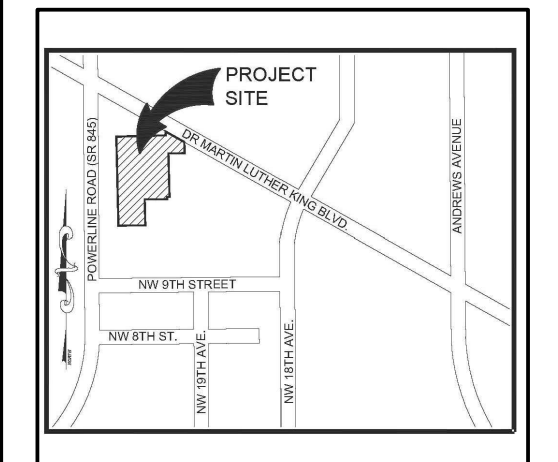

PROJECT NUMBER: 19047  
SCALE: AS NOTED  
DATE: 08/17/2020

SHEET NAME:  
LANDSCAPE PLAN  
SHEET NUMBER:  
LL-01

NW 9TH STREET

TREE ABUSE FINES / PENALTIES FOR DAMAGE TO PROTECTED AND PRESERVED TREES:  
PENALTIES FOR TREE ABUSE OR DAMAGE PER THE CITY OF POMPAHO BEACH ZONING CODE, CHAPTER 155: ZONING CODE, ARTICLE 8: ENFORCEMENT, SECTION H: PAYMENT INTO TREE CANOPY TRUST FUND FOR TREE ABUSE, ARE AS FOLLOWS:  
1. FOR EACH ABUSED TREE: \$60.00  
2. SECOND INCIDENT FOR EACH ABUSED TREE: \$120.00  
3. THIRD INCIDENT FOR EACH ABUSED TREE: \$235.00

TREE TRIMMING NOTE:  
ALL TREE WORK REQUIRE PERMITTING BY A REGISTERED BROWARD COUNTY TREE TRIMMER.

PRE-CONSTRUCTION MEETING NOTE:  
A PRE-CONSTRUCTION MEETING WITH URBAN FORESTRY IS REQUIRED BEFORE ANY PLANT MATERIAL IS INSTALLED ON SITE.

HEDGE MAINTENANCE NOTE:  
ALL HEDGES ABUTTING CITY RIGHT OF WAY SHALL BE MAINTAINED AT A HEIGHT NO GREATER THAN 24"

SITE RESTORATION NOTE:  
ALL DISTURBED AREAS AS WELL AS ALL ADJACENT PROPERTIES EAST AND WEST SHALL BE COVERED WITH SHRUBS, GROUND COVERS OR SOD.

IRRIGATION NOTE:  
AT THE TIME OF BUILDING DEPARTMENT PERMITTING, A FULLY AUTOMATED UNDERGROUND 100% COVERAGE, RUST FREE IRRIGATION SYSTEM WITH 50% HEAD TO HEAD OVERLAP, SEPARATE BUBBLER ZONES FOR TREES, PALMS AND ORNAMENTAL TREES AND A RAIN SENSING CUTOFF DEVICE SHALL BE PROVIDED.

UTILITY NOTE:  
1. LANDSCAPE MATERIAL OTHER THAN SOD IS NOT PERMITTED WITHIN 5' OF ANY PORTION OF CITY OWNED UTILITY IN THE PUBLIC R.O.W.  
2. TREES OR LANDSCAPE LOCATED WITHIN A UTILITY EASEMENT SHALL NOT BE PLACED ON TOP OF OR WITHIN 5' OF EITHER SIDE OF A CITY OWNED UTILITY INFRASTRUCTURE.  
3. NO TREE, SHRUB OR LANDSCAPE OBSTRUCTION SHALL BE WITH A 3'-0" RADIUS OF CITY OWNED SEWER CLEANOUTS OR WATER METERS.

DROUGHT NOTE:  
DROUGHT RESISTANT SOD OR DROUGHT RESISTANT GROUND COVER SHALL BE INSTALLED ON THE ENTIRE DISTURBED AREAS BEFORE CLOSE-OUT OF THE PERMIT AND THEREAFTER MAINTAINED. ALL ASPHALT, ROCK, AND OTHER NON-NATURAL MATERIALS SHALL BE REMOVED AND REFILLED TO THE UNDISTURBED LOT LEVEL WITH CLEAN SOIL BEFORE ANY PLANTING OR INSTALLATION OF THE REQUIRED DROUGHT RESISTANT SOD OR GROUND COVER.

BACKFLOW SHRUB COVERAGE NOTE:  
ALL BACK-FLOWS SHALL BE SURROUNDED WITH HEDGES AT LEAST 24" HIGH AT TIME OF INSTALLATION AND 6" CLEAR OF THE WAY AROUND WITH AN OPENING IN THE HEDGE AT THE BACK FOR ACCESS.

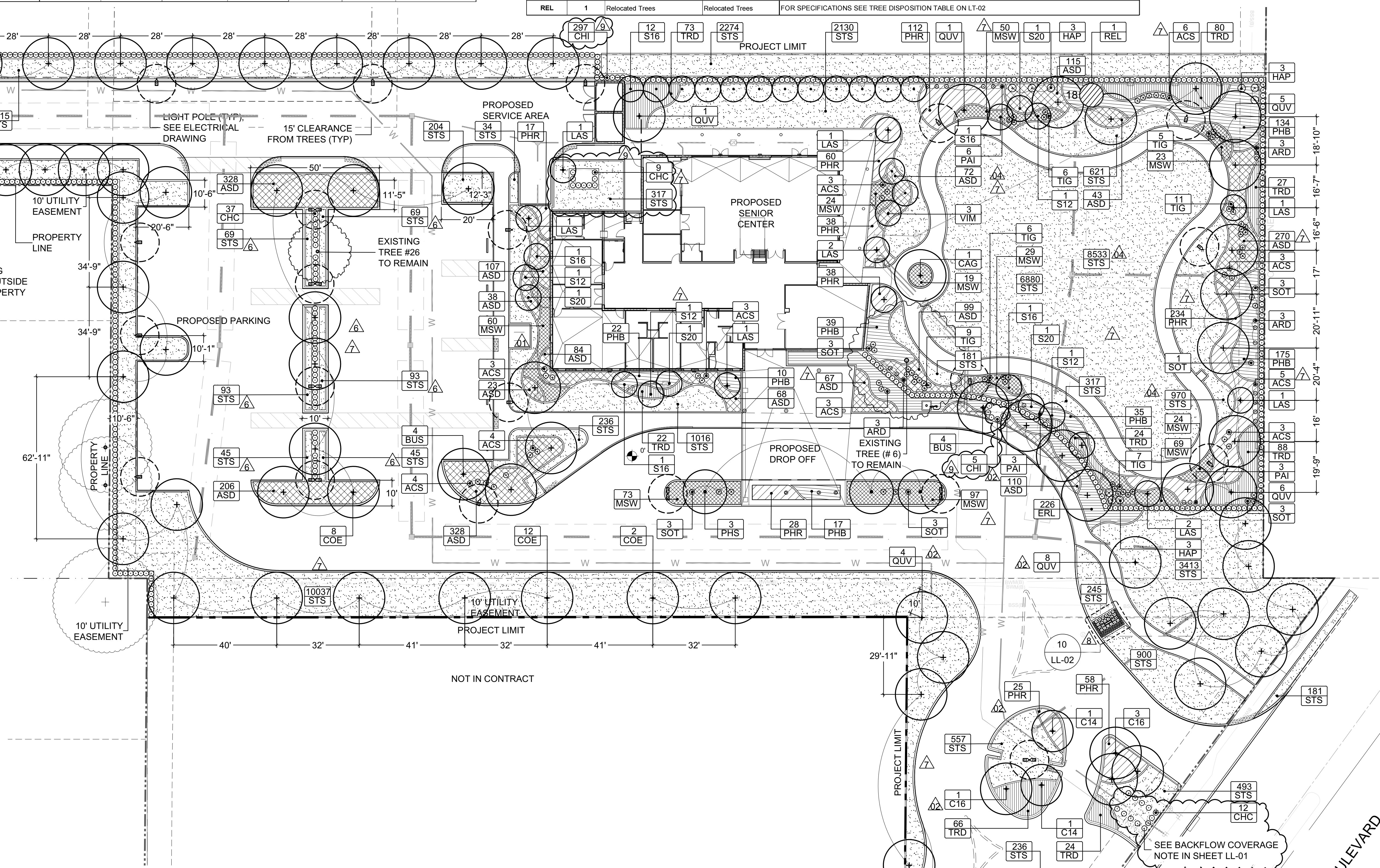

## ENTRANCE SIGN PLANT MATERIAL LIST

SYMBOL	QUANTITY	BOTANICAL NAME	COMMON NAME	INSTALLATION SPECIFICATIONS						
				HEIGHT	SPREAD	CAL. AT 6" ABOVE GRADE	CLEAR TRUNK	ROOT BALL	TRIANGULAR SPACING	ADDITIONAL SPECIFICATION
ERR	20	<i>Ermodea Littoralis</i>	Golden Creeper	18" tall	18" wide	N/A	N/A	5 gallon	As Shown	N/A
HED	60	<i>Helianthus debilis</i>	Beach Sunflower	12" tall	12" wide	N/A	N/A	1 gallon	As Shown	Full to the Ground
HYL	17	<i>Hymenocallis latifolia</i> -Spider Lily	Spider Lily	18" tall	18" wide	N/A	N/A	3 gallon	As Shown	Full

NOTE:  
SEE SHEET LL-02 FOR SIGN PLANTING ENLARGED DETAILS

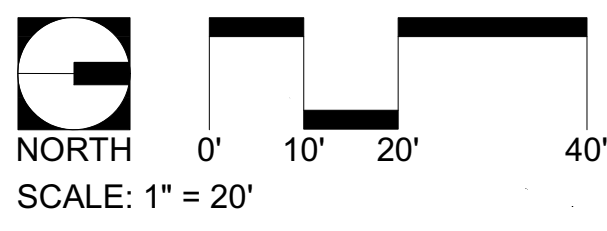

DR. MARTIN LUTHER KING BOULEVARD  
(HAMMONDVILLE ROAD)

DRC

PZ23-12000015  
12/06/2023